

**Mandatory Disclosure by Institutions running MBA programmes to be included in their respective information Brochure, Displayed on their website and to be submitted to AICTE every year well before the admission process.**

The following information is to be given in the Information Brochure besides being hosted on the Institution's official Website.

“The information has been provided by the concerned institution and the onus of authenticity lies with the institution and not on AICTE.”

**I. Name and address of the Institution.**

Name	<b>GLOBAL EDUCATION CENTRE (MBA)</b>	
Address	Permanent Location as approved by AICTE	
Village	CHILKUR	
Taluk	MOINABAD	
District	R.R.District	
Pin Code	504 501	
State	A.P	
STD Code	08417	Phone No: 08417-253200
Fax No.	04023237184	E-Mail: madinainstitution@gmail.com
Web site	www.gloableducenter.com	
Station	NAMPALLY	NEAREST RLY STATION, Nampally
Nearest Airport	SHAMSHABAD	

**II. NAME & ADDRESS OF THE PRINCIPAL**

Name: Dr. L. SRINIVAS REDDY. Phone No. 040-9640667207, 9390969107.
---

**III. Name of the Affiliating University- Osmania University, Hyderabad, AP-07**

**IV. Governance**

- ❖ Members of Academic Advisory Body
  1. Prof. Ahmedullah
  2. Govind Rao
- ❖ Frequency of the Board Meeting and Academic Advisory Body **-QUARTERLY**
- ❖ Organizational chart and process

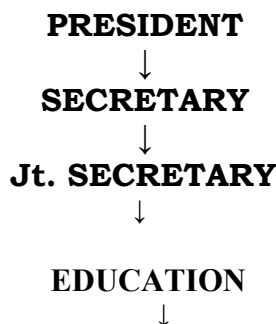

---

<b>Head School</b>	<b>Head Degree</b>	<b>Head Intermediate</b>	<b>Head M.Com</b>	<b>Head MBA</b>
------------------------	------------------------	------------------------------	-----------------------	---------------------

- ❖ Nature and Extent of involvement of faculty and students in academic affairs/improvements
  - **Focus on personality development**
  - **Conduct GD, debates and presentations on periodic basis**
  - **Impart them leadership qualities by traditional ways by assigning book review or case studies, autobiography, books, articles etc.**
  - **Constant check is kept by conducting the internal examination through it is compulsory by university.**
  - **Faculty also arrange guest faculty for the students.**
  - **Believes in industry exposure for which industry fairs and lecturers are arranged.**
  - **Students are encourages to participate in intercollegiate competitions, seminars and management meets.**

**V. Programmes**

- ❖ Name of the Programmes approved by the AICTE **MBA**
- ❖ Name of the Programmes accredited by the AICTE **--**
- ❖ For each programme the following details are to be given:
  - Name **MBA**
  - Number of Seats **60**
  - Duration **2 Years**
- Cut off marks/rank for admission during the last three years **> 46 marks in their graduation**
  - Fee **26,700/-**
  - Placement facilities **Available**

Signature of Authorized Signatory with date

- Campus placement in last three years with minimum salary, maximum salary and average salary  
**Min. 8,000 , Max. 18000, Avg. 9,000 salaries**

- ❖ Name and duration of programmes having affiliation/collaboration with foreign universities/Institutions and being run in the same campus along with status of their AICTE approval. If there is foreign collaboration, give the details:

-NA-

**VI. Faculty**

- ❖ Branch wise list faculty members: **MBA**
  - Permanent faculty **08**
  - Visiting faculty **03**
  - Adjunct faculty **--**
  - Guest faculty **10**
  - Permanent faculty: student ratio **1 : 15**

- Number of faculty employed and left during the last three years  
Left : 8  
Employed: 8

**VII. PROFILE OF DIRECTOR/PRINCIPAL WITH QUALIFICATIONS, TOTAL EXPERIENCE, AGE AND DURATION OF EMPLOYMENT AT THE INSTITUTE CONCERNED**

<b>Name</b>	<b>Dr. L.Srinivas Reddy.</b>
<b>Qualification</b>	<b>M.Com.,MBA.,LLB.,M.Phil., Ph.D. PGDCA</b>
<b>Total experience</b>	<b>12 Years</b>
<b>Age</b>	<b>37Yrs</b>

**Profile of each faculty with qualifications, total experience, age and duration of employment at the institute concerned:**

Name of the Course	S. No.	Name (s) of the Teaching Faculty	Designation (Lecturer/ Asst. Professor/ Professor)	Qualifications with field of specialization with class / division of passing			Date of Birth	Experience			Date of Joining the Institution	Gross total salary as on date with scale & Basic pay	PAN Number	P.F. A/c No.
				UG	PG	Doctorate		a	b	c				
PG														
MBA	1	Dr. Srinvas reddy	Principal / Prof	B.comLL B	Mcom MBA	Mphil PhD	12/05/72	12	-	8	02/02/09	30000pm		
	2	Mr. Mushtaq Ahmed	Asso. Prof	B.Com.	MBA	(PhD)	04/05/75	9	2	2	17/11/04	19,350 pm		
	3	Dr.M.Sekhar	Asso. Prof.	B.Com	Mcom MBA	Ph.D	06/03/78	8	-	7	19/01/09	19,350 pm		
	4	Md.Zaheeruddin	Asst. Prof.	B.A.	MA MBA	(PhD)	05/05/56	1	2	7	01/09/08	13,910 pm		
	5	K.Ravi Kumar Reddy	Asst. Prof.	B.com	MBA	-	12/03/83	1	-	-	28/08/08	13,910 pm.		
	6	P.Satyanarayana	Asst. Prof.	B.sc	MBA	(M.phil)	07/09/61	4	2	0	01/12/08	18000 pm		
	7	M.Veeramani	Asst. Prof.	BCA	MBA	-	07/06/83	1	-	-	19/01/09	13,910 pm.		
	8	SalmaJahan Suddiqui	Asst. Prof.	B.Com	MBA	-	14/06/83	-	-	-	02/02/09	13,910 pm		
	9	M.Radha Rani	Asst. Prof.	B.com	LLM MBA	-	02/05/67	15	-	-	17/02/09	13,910 pm		

**VIII. Fee**

- ❖ Details of fee, as approved by state fee committee, for the institution.

**General quota      Rs. 26,700/- p.a (80% seats)**

**Management quota   Rs. 73,100 /- p.a. (20% seats)**

- ❖ Time schedule for payment of fee for the entire programme.  
**At the beginning of each academic year**
- ❖ No. of fee waivers granted with amount and name of students
- ❖ Number of scholarship offered by the institute, duration and amount
- ❖ Criteria for fee waivers/scholarship.

**Meritorious i,e above 90% at 10+2+ 3 level**

- ❖ Estimated cost of boarding and Lodging in Hostel.

**Rs.2500/- pm (inclusive of food)**

## **IX. Admission**

- ❖ Number of seats sanctioned with the year of approval.

**60 (2008-2009)**

- ❖ Number of students admitted under various categories each year in the last three years

<b>Academic Year</b>	<b>Under 55% merit Quota</b>	<b>15% Under Mgmt Quota</b>	<b>OU Permitted Seats</b>	<b>Through Counseling</b>	<b>Total</b>
<b>2006-07</b>		<b>12</b>	<b>60</b>	<b>12</b>	<b>12</b>
<b>2007-08</b>		<b>12</b>	<b>60</b>	<b>42</b>	<b>54</b>
<b>2008-09</b>		<b>15</b>	<b>60</b>	<b>45</b>	<b>60</b>

Number of applications received during last two years for admission under management quota and number of admitted.

<b>Academic Year</b>	<b>Application Received</b>	<b>Admitted</b>
2007-08	<b>60</b>	<b>12/12</b>
2008-09	<b>60</b>	<b>15/ 15</b>

## **X. Admission Procedure**

- ❖ Mention the admission test being followed, name and address of the test Agency and its URL(web site)

**ICET conducted by university**

**[www.osmania.ac.in](http://www.osmania.ac.in)**

- ❖ Number of seats allotted to different test qualified candidates separately [AIMCET/CET]

**48 through ICET qualified (state conducted test)**

- ❖ Calendar for admission against management/vacant seats:

**Almanac as per OU norms applicable**

- Last date for request for applications. **AS PER OU**
- Last date for submission of application. **AS PER OU**
- Dates of announcing final results. **NA**

## **XI. Criteria and weight age for admission**

- ❖ Describe each criteria with its respective weightages i.e. admission test, marks in qualifying examination etc.

### **As per merit in ICET examination**

- ❖ Mention the minimum level of acceptance, if any.

#### **PASS IN ICET**

- ❖ Mention the cut off levels of percentage & percentile scores of the candidates in the admission test for the last three years..:
- ❖ Display marks scored in Test, GD, Interview etc and aggregate for all candidates who come for GD\Interview etc.

Note : Centralized admission procedure and guide lines are been followed prescribed by OU and state government

## **XII. Application form**

### **Application form enclosed**

## **XIII. List of applicants**

- ❖ List of candidates whose applications have been received along with percentage score for each of the qualifying examination in separate categories for open seats. List of candidates who have applied along with percentage and percentile score for management quota seats.

### **Lists enclosed**

## **XIV. Results of admission under management seats/vacant seats**

--

- ❖ Composition of selection team for admission under management quota with the brief profiles of members (this information be made available in the public domain after the admission process is over)
- ❖ Score of the individual candidates admitted arranged in order of merit.
- ❖ List of candidates who have been offered admission.
- ❖ Waiting list of the candidates in order of merit to be operative forms the last date of joining of the first list candidates.
- ❖ List of the candidates who joined within the date, vacancy position in each category before operation of waiting list.

**Note: Centralized admission procedure and guidelines are been followed prescribed by OU and state government.**

## **XV. Information on infrastructure and other resources available**

### **Library:**

- Number of library books/titles/journals available (program wise) **MBA**  
**Library Books            6670**  
**Titles                        : 1980**  
**Journals                     : 20**

### **List enclosed**

- **List of online National/International journals subscribed.**  
**National Journals        :        15**  
**International Journals:    5**
- E-library facilities: **Available**

Signature of Authorized Signatory with date

**Laboratory:**

- List of Major equipments/facilities  
**OHP, LCD**
- List of experimental setup

**Computing facilities:**

- Number and configuration of system  
**90 systems with P IV configuration**
- Total number of systems connected by LAN  
**60**
- Total number of systems connected by WAN
- Internet bandwidth **2MBPS**
- Major software packages available  
**Oracle, MS-Office, Visual Studio**
- Special purpose facilities available
- Games and sports facilities **Available**

**T.T Table and volleyball ground is provided.**

- Extra curriculum activities
  - Soft skill development facilities
  - We Conduct soft skills and personality development training by experienced and certified trainers along with facility for psychometric analysis and logical ability.
  - Number of classrooms and size of each.  
**Class rooms : 4**  
**Size : 66 sqm.**
  - Number of tutorial rooms and size of each  
**Tutorial Rooms : 6**  
**Size : 36sqm/42sqm**
  - Number of laboratories and size of each **\*200 sqm. + 1 \* 150 Sqm**
  - Number of drawing halls and size of each .
  - NA
  - Number of computer centers with capacity of each  
**Computer Lab : 1**  
**Capacity : 90**
  - Central Examination facility, number of rooms and capacity of each **36 Sqm**
  - Teaching learning process  
Orientation classes are conducted for teachers. **YES**
- Curricula and syllabi for each of the programmes as approved by the university  
**As per OU norms**
- Academic calendar of the University  
**As per OU almanac (Almanac Enclosed)**
- Academic time table  
**Time table enclosed**